# TC-0312 SERIES

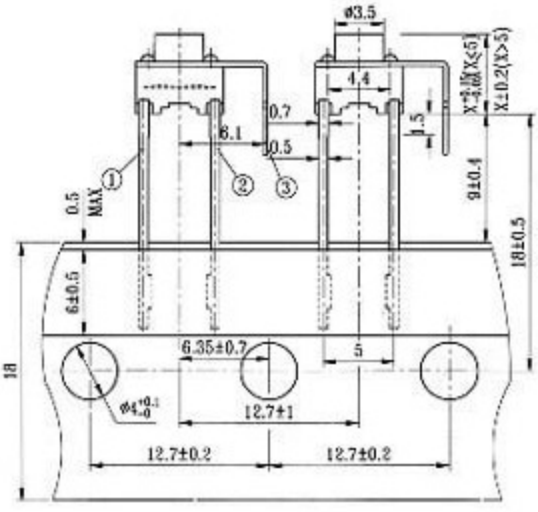

| MODEL NO. | Stem Length(mm) |
|---|---|
| TC-0312 | 4.3 |
| TC-0313 | 5 |
| TC-0314 | 7 |
| TC-0315 | 7.3 |
| TC-0316 | 8 |
| TC-0318 | 9.5 |
| TC-0319 | 12.5 |

| CODE | OPERATING FORCE (gf) |
|---|---|
| T | 100 ± 30 |
| V | 130 ± 30 |
| X | 160 ± 50 |
| W | 170 ± 50 |
| Y | 190 ± 50 |
| Z | 250 ± 100 |

## CIRCUIT DIAGRAM

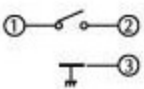


## SPECIFICATIONS

1. RATING : DC 12V 50mA
2. TRAVEL : 0.25 ± 0.1mm
3. CONTACT RESISTANCE 100 mΩ MAX